

Société des mines
de fer de l'EST
OUENZA

**1st National conference
on mining, environment
and valorization of
Tébessa mineral
resources**

(NCMEVTMR 2026)

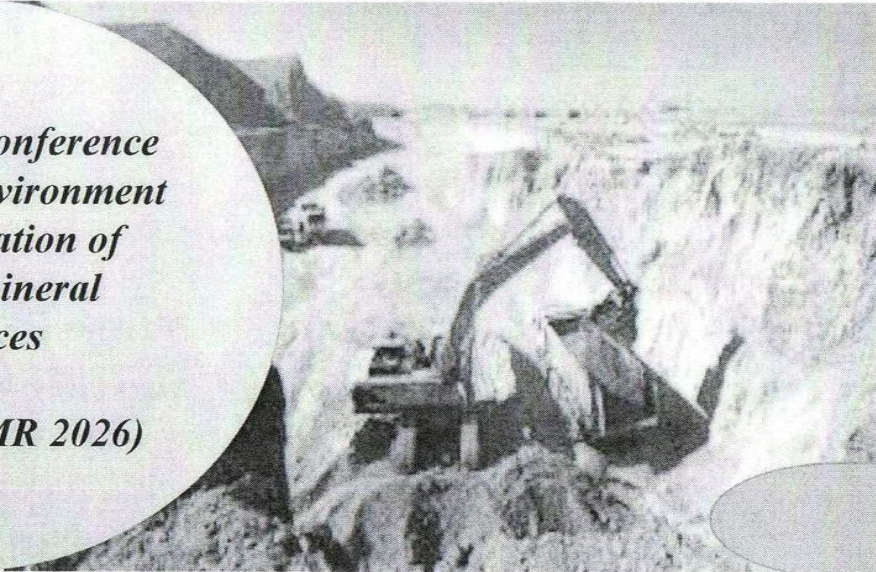

ILACRE
Laboratory of Applied Chemistry
and Renewable Energies



18 and 19 April 2026

Aim of the conference

The National Conference on Tébessa's Mineral Resources aims to develop a strategic roadmap to transform the region from a raw material extraction site into a sustainable industrial valorization hub. It will address mining-related environmental challenges while maximizing the economic potential of phosphate and other minerals through advanced processing and circular economy approaches. By bringing together researchers, industry leaders, and policymakers, the conference seeks to promote environmental protection, innovation, and improved livelihoods in Tébessa.

Important Dates

Abstract Submission Deadline:
30 March 2026
Notification of Acceptance: 10
April 2026
Conference Date: 18 and 19
April 2026

Honorary Chairpersons

Pr. Guattal Abdeldjalil, Dean of the SE-SNV Faculty,
Tebessa University
Pr. Dr. Riheb HADJI Setif University

Chairperson

Pr. Dr. Louiza BOUDIBA, Tebessa University

Co-Chairperson

Dr. Khaled RAIS, Tebessa University



سوناطراك

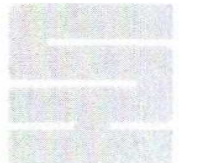

sonatrach

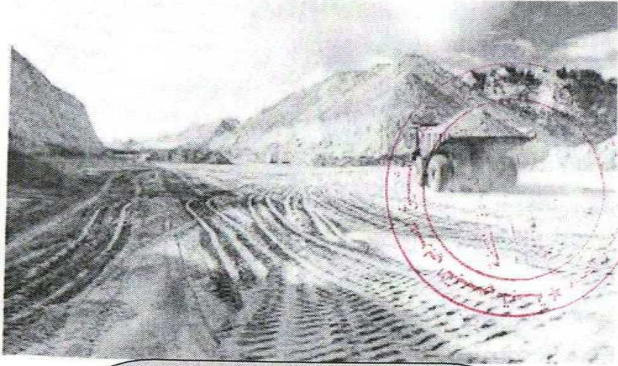

Axes of NCMEVTMR

- Axis 1 – Characterization, identification and processing of Algeria phosphate
- Axis 2 – Phosphate chemistry and high value-added industrial applications
- Axis 3 – Environmental Sustainability, Circular Economy, and Waste Valorization
- Axis 4 – Energy Efficiency, Renewable Energies, and Process Optimization
- Axis 5 – Innovation and Sustainable Territorial Development

Submission and registration

Submissions of registration forms and abstracts should be sent by email to the available address:

icacre.2022@gmail.com

Scientific Committee

- President:**
Pr. Dr. Samah BOUDIBA, Tebessa University
- Co-president:** Dr. Chaouki MELKIA, Tebessa University
- Pr. Dr. Zoubir AOUIMI, Tebessa University
Pr. Dr. Rihab HAQIL, Setif University
Dr. Farid Zahri, Setif University
Dr. Assia ZEGHIB, Tebessa University
Pr. Dr. Louiza BOUDIBA, Tebessa University
Pr. Dr. Mohamed BOU NAWALLA, Annaba University
Dr. Karima HANINI, Tebessa University
Pr. Dr. Adel DJELELI, Tebessa University
Pr. Dr. Abdelali BOUZENZANA, Tebessa University
Pr. Dr. Sabir HAZOURI, Badji-Mokhtar University
Pr. Dr. Zahir ROUABAH, Mohamed El Bachir El Ibrahimi University (Bordj Bouarridj)
Pr. Dr. Merzoug BENAHMED, Larbi Ben M'hidi University
Dr. CHABBI Kawther, Larbi Ben M'hidi University
Dr. Wafia BOUKHEDENA, Tebessa University
Dr. Abia KHALIDA, Tebessa University
Dr. Soraya HIOUN, Tebessa University
Dr. Salim Gasmi, Tebessa University
Dr. Ibtissam SAOULI, Badji-Mokhtar University
Pr. Dr. Sihem DJELLAB, Tebessa University
Dr. Mabrouk GUESTAL, Sonelgaz-Tebessa
Dr. Rabeh DAWADI, Tebessa University
Dr. Abdelkrim RECHECH, Tebessa University

Organizing Committee

- President:** Dr. Karima HANINI, Tebessa University
Co-president: Dr. RAIS, Tebessa University
- Pr. Dr. Louiza BOUDIBA, Tebessa University
Pr. Dr. Samah BOUDIBA, Tebessa University
Dr. Assia ZEGHIB, Tebessa University
Dr. Wafia BOUKHEDENA, Tebessa University
Dr. Abia KHALIDA, Tebessa University
Dr. Soraya HIOUN, Tebessa University
Dr. Chahrazed HAOUAM, Tebessa University
Dr. Mabrouk GUESTAL, Sonelgaz-Tebessa
Dr. Izzeddine SAOUANE, Tebessa University
Dr. Salim Gasmi, Tebessa University
Dr. Ibtissam SAOULI, Badji-Mokhtar University
Dr. Sihem DJELLAB, Tebessa University
Miss. Fairouz CHATOUI, Tebessa University
Mr. Hacene HAMAIDIA, Tebessa University
Miss. Hanene GOUASMA, Tebessa University
Mr. Khelifa ACHOUR, Tebessa University
Dr. Habiba SOLTANI, Tebessa University
Randa BAYOUD, Tebessa University
Hadjer GHALLOUSSI, Tebessa University
Fatma Zohra HAOUAOUCHI, Tebessa University
Azza BACCOUCHE, Tebessa University
Abderrahim HOUAM, Tebessa University
Adel MANSEUR, Tebessa University, Algeria

Participation fees Without accommodation

	Amount in DZD
Research professors	6000
PhD. students	3000
Professionals	12000
Other categories	12000

